

VEERA GROUP EMPLOYEE MANAGER SYSTEM



Version 1.0

DATE: 19-03-2026

PREPARED BY: Veera Group Technologies

Mob No: 9566985698

Email: Vaisoverse@gmail.com

EXECUTIVE SUMMARY

The Veera Group Employee Manager System is designed for modern enterprises and medium-sized businesses who want to manage their human resources seamlessly without the complexity of traditional, fragmented software. Many organizations face problems like manual data entry errors, payroll mismatches, and no central record of employee performance or leave. Our app solves these problems in a unified, cloud-powered, and affordable way.

With this app, business owners and HR managers can:

- Manage all employee records and profiles in one central place.
- Generate automated Employee IDs (e.g., VVT0001) for professional branding.
- Calculate payroll and salaries automatically without manual bookkeeping.
- Get real-time reports on attendance, leave status, and payroll distribution.
- Work securely – powered by Supabase Cloud, the data is accessible anywhere with a reliable connection.

The app is designed with a sleek "Glassmorphism" interface and intuitive buttons so that even people with little technical knowledge can use it. It is more efficient than traditional spreadsheet-based tracking and provides enterprise-grade features on a simple web platform

Key Benefits:

- Cloud First: Secure data storage on Supabase (PostgreSQL) – no local data loss.
- Automated IDs: Intelligent generation of unique Employee IDs.
- Precision Payroll: Automatic calculation of allowances, deductions, and net pay.
- Intuitive UI: Easy to use – no technical training needed.
- Data Export: Instant export to professional Excel and PDF formats.
- Scalable & Secure: Grows with your business, from 5 to 500+ employees.

Product Features:

- Employee Profiles: Add and edit detailed employee data, departments, and roles.
- Interactive Dashboard: Real-time stats and visual trends using Recharts.
- Payroll Processing: Manage salary structures and generate payslip data.
- Leave Management: Digital request and Admin approval workflow.
- Global Search: Quickly find employee records with advanced filtering.
- Role-Based Access: Secure login for Admin (Management) and standard users (optional).

DEMO SCREENS

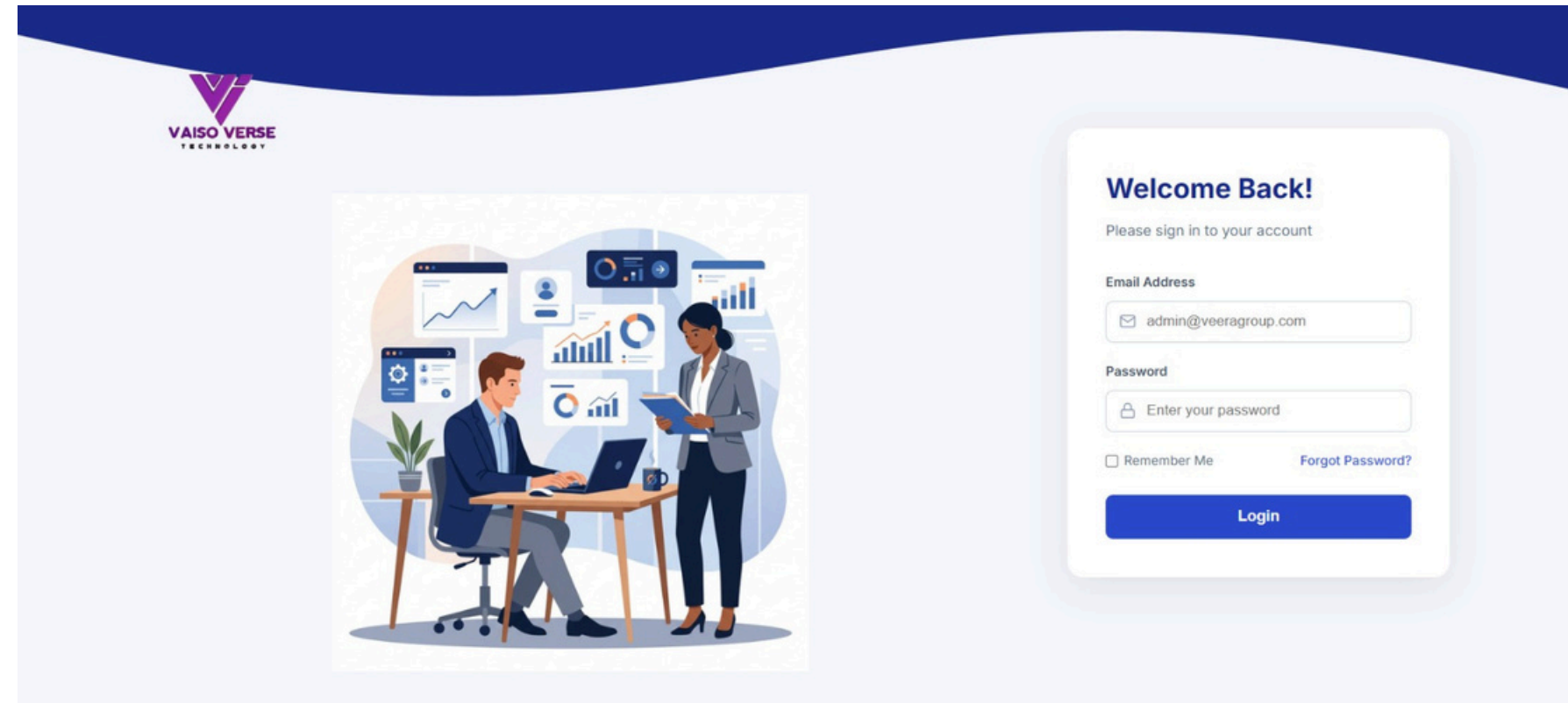

-Login Page

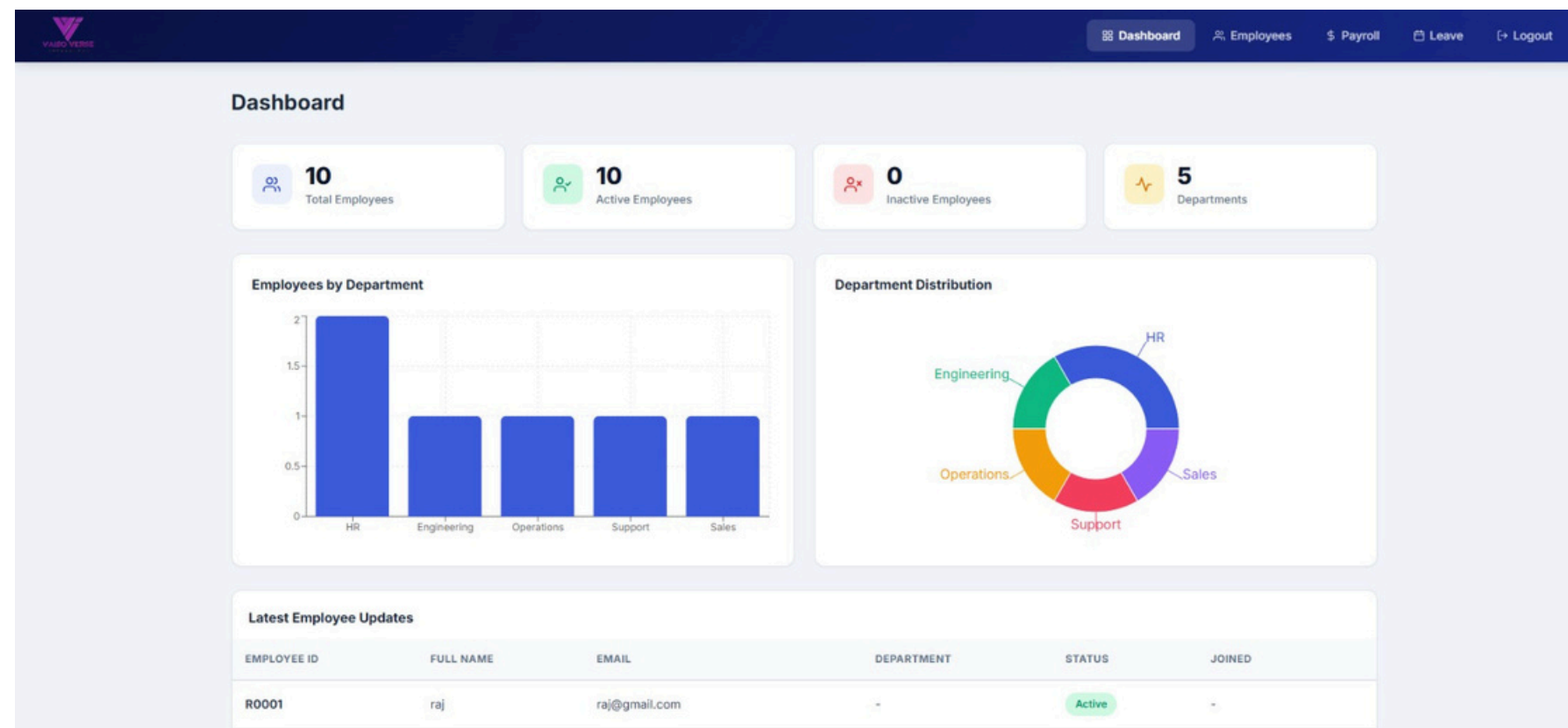

-Dashboard

Employee Management

Excel PDF Add Employee

Search by name, email, or ID... All Departments

#	EMPLOYEE ID	PHOTO	FULL NAME	EMAIL	PHONE	COMPANY	DEPARTMENT	DESIGNATION	SALARY	STATUS	ACTIONS
1	R0001		raj	raj@gmail.com	-	RKS	-	-	₹0	Active	
2	C0001		Lalit Sai08	lalitsai12@gmail.com	-	CXC	-	-	₹0	Active	
3	V0002		Lalit Sai08	lalitsai712@gmail.com	-	Viso	-	-	₹0	Active	
4	W0001		Gowtham	gowtham@gmail.com	9025172976	WM	HR	Developed	₹30,000	Active	
5	D0001		David	david@gmail.com	-	DD	Sales	HR	₹0	Active	
6	V0001		Vishal	vishal@gmail.com	-	VG	Engineering	-	₹0	Active	
7	L0003		sam raj.e	e.samraj12@gmail.com	08610362451	L&T	Operations	-	₹500,000	Active	
8	L0002		sasi	sasi@gmail.com	893983222	L&T	HR	-	₹500,000	Active	

-Employee Management

Add New Employee

FULL NAME * EMAIL *

PHONE COMPANY NAME *

DEPARTMENT DESIGNATION

DATE OF JOINING SALARY

AADHAAR NUMBER PAN NUMBER

BANK NAME IFSC CODE

AADHAAR NUMBER PAN NUMBER

BANK NAME IFSC CODE

BRANCH NAME ACCOUNT NUMBER

STATUS PHOTO

Cancel Add Employee

-Add New Employee

Payroll Management + Create Payroll

#	EMPLOYEE ID	NAME	DEPARTMENT	SALARY	ALLOWANCES	DEDUCTIONS	NET PAY	PAYMENT DATE
1	L0001	Ialil	Support	₹75,000	+₹2,000	-₹500	₹76,500	2024-02-10

-Payroll

\$ Create Payroll Entry



EMPLOYEE *

Select Employee ▼

SALARY

ALLOWANCES

DEDUCTIONS

PAYMENT DATE *

dd-mm-yyyy 📅

Cancel

Create Payroll

-Create Payroll Entry

YASO KESAT

Dashboard Employees Payroll **Leave** Logout

Leave Management

+ Apply Leave

#	EMPLOYEE ID	NAME	DEPARTMENT	LEAVE TYPE	START DATE	END DATE	STATUS	APPROVAL	ACTIONS
1	S0001	sam	-	Sick Leave	2026-03-03	2026-03-04	Approved	Approved	

- leave
Management

Apply for Leave

EMPLOYEE *

Select Employee

LEAVE TYPE *

Select Leave Type

START DATE *

dd-mm-yyyy

END DATE *

dd-mm-yyyy

Cancel

Submit Request

-Apply for
Leave

WHY CHOOSE US?

- Cloud Reliability: Built on Supabase, ensuring 24/7 uptime and global sync.
- Modern Aesthetics: Glassmorphism UI that feels premium and state-of-the-art.
- Time-Saving: No more manual calculations – payroll and IDs are automated.
- Clear Reporting: Daily and monthly insights for better business decisions.
- Secure Data: Information is safely encrypted and stored in the cloud.
- Excel/PDF Ready: Move your digital data to physical reports with one click.
- Scalable Architecture: Built with React and Node.js to handle growing data.
- Trustworthy Tech: Leveraging industry-standard JWT for secure authentication.
- Future Ready: Seamless integration for future mobile app and biometric sync.